

KOLB LAND CONSULTING, INC.
LAND SURVEYING • SUBDIVIDING • LAND PLANNING

929 WILLIAMS STREET

LAKE GENEVA, WISCONSIN 53147

414-248-3697

FOREST ROAD (LOT U)

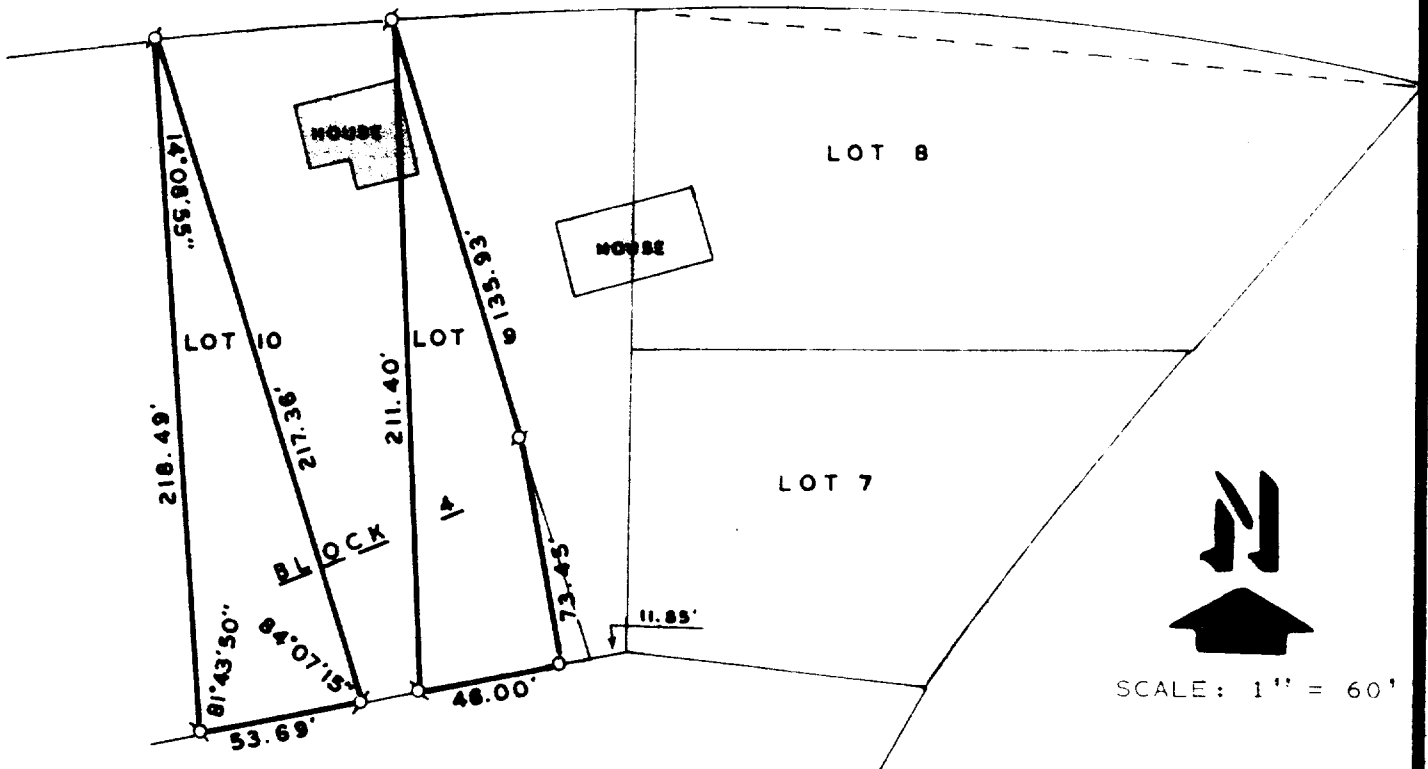

SCALE: 1" = 60'

LEGEND

- Ø - IRON PIPE FOUND
- - 1" X 24" IRON PIPE SET

ORDERED BY: DAVID BARNES
316 5TH STREET
SUITE 2
RACINE, WI. 43403

PLAT OF SURVEY OF

PART OF LOTS 9 AND 10, BLOCK 4, WOODDALE, A
SUBDIVISION LOCATED IN SECTION 9, T1N, R17E,
TOWN OF LINN, WALWORTH COUNTY, WISCONSIN.

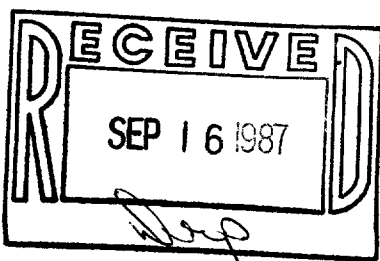

I, HAROLD H. KOLB, DO HEREBY CERTIFY
THAT I HAVE SURVEYED THE PROPERTY
HEREON DESCRIBED ACCORDING TO THE
OFFICIAL RECORDS AND THAT THE PLAT
HEREON IS A CORRECT REPRESENTATION
OF THE LOT LINES TO THE BEST OF MY
KNOWLEDGE AND BELIEF.
SURVEY NOT VALID UNLESS SURVEYOR'S
SIGNATURE IS IN RED.

HAROLD H. KOLB

WISCONSIN REGISTERED LAND SURVEYOR, S-187

DATE APRIL 23, 1987

REVISED _____

REVISED _____

P+ 16-47.48

117-837

KOLB LAND CONSULTING, INC.
 LAND SURVEYING • SUBDIVIDING • LAND PLANNING

929 WILLIAMS STREET

LAKE GENEVA, WISCONSIN 53147

414-248-3697

DESCRIPTION OF

PART OF LOT 9, BLOCK 4, WOODDALE, A SUBDIVISION LOCATED IN
 SECTION 9, T1N, R17E, TOWN OF LINN, WALWORTH COUNTY, WISCONSIN
 AND DESCRIBED AS FOLLOWS:

BEGINNING AT THE NORTHWEST CORNER OF SAID LOT 9;

THENCE SOUTHEASTERLY 135.93 FEET ALONG A LINE FROM THE NORTHWEST
 CORNER OF SAID LOT 9 TO A POINT 11.85 FEET WEST OF THE SOUTHEAST
 CORNER OF SAID LOT 9;

THENCE SOUTHEASTERLY 73.45 FEET TO A POINT ON THE SOUTHERLY LINE
 OF SAID LOT 9, 46.00 FEET EASTERLY OF THE SOUTHWEST CORNER OF
 SAID LOT 9;

THENCE WESTERLY 46.00 FEET TO THE SOUTHWEST CORNER OF SAID LOT 9;

THENCE NORTHERLY 211.40 FEET TO THE PLACE OF BEGINNING.

DESCRIPTION OF

PART OF LOT 10, BLOCK 4, WOODDALE, A SUBDIVISION LOCATED IN
 SECTION 9, T1N, R17E, TOWN OF LINN, WALWORTH COUNTY, WISCONSIN
 AND DESCRIBED AS FOLLOWS:

BEGINNING AT THE NORTHWEST CORNER OF SAID LOT 10;

THENCE SOUTHERLY 218.49 FEET TO THE SOUTHWEST CORNER OF SAID LOT
 10;

THENCE EASTERLY 53.69 FEET ALONG THE SOUTHERLY LINE OF SAID LOT
 10;

THENCE NORTHWESTERLY 217.36 FEET TO THE PLACE OF BEGINNING.

HAROLD H. KOLB

WISCONSIN REGISTERED LAND SURVEYOR, S-187

DATE APRIL 23, 1987

REVISED _____

REVISED _____